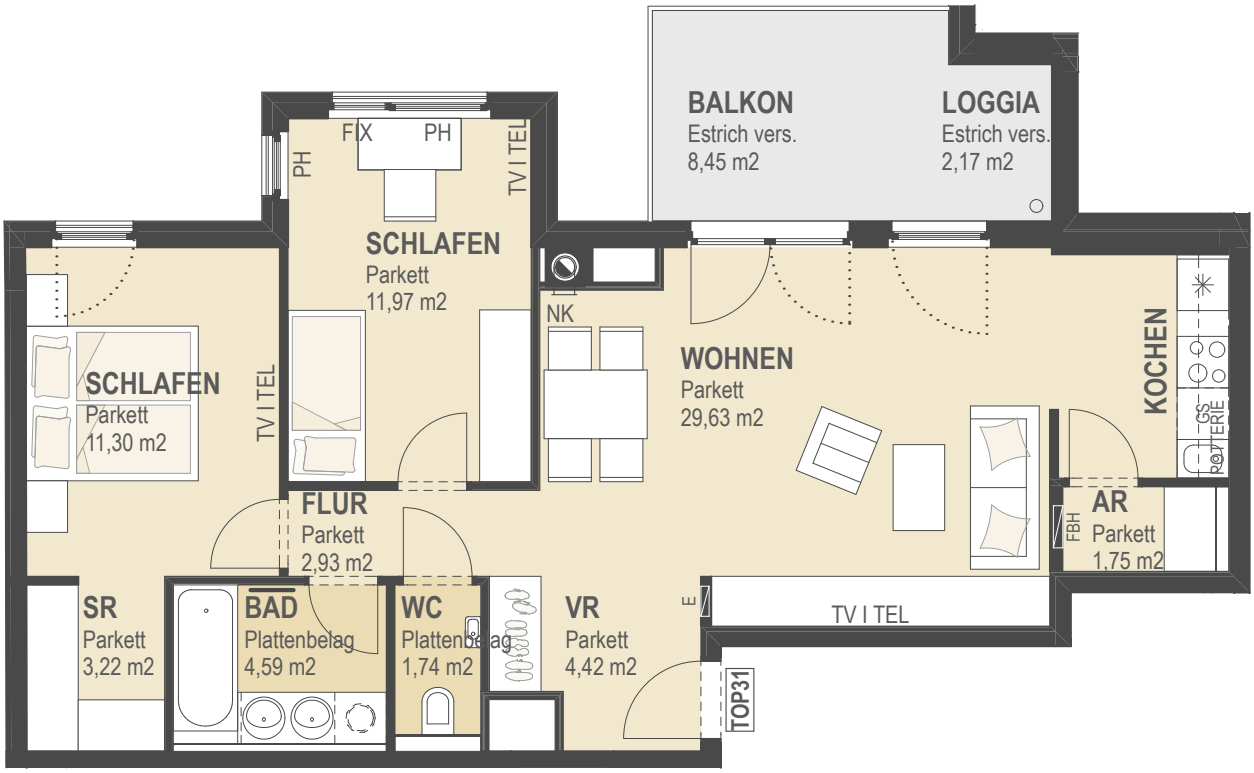
BALKON
Estrich vers.
8,45 m2
LOGGIA
Estrich vers.
2,17 m2
FIX
PH
PH
TV I TEL
SCHLAFEN
Parkett
11,97 m2
NK
SCHLAFEN
Parkett
11,30 m2
TV I TEL
WOHNEN
Parkett
29,63 m2
KOCHEN
GS
BATTERIE
FLUR
Parkett
2,93 m2
FBH
AR
Parkett
1,75 m2
SR
Parkett
3,22 m2
BAD
Plattenbelag
4,59 m2
WC
Plattenbelag
1,74 m2
VR
Parkett
4,42 m2
E
TV I TEL
TOP31